

R.P. dt 6/3/85

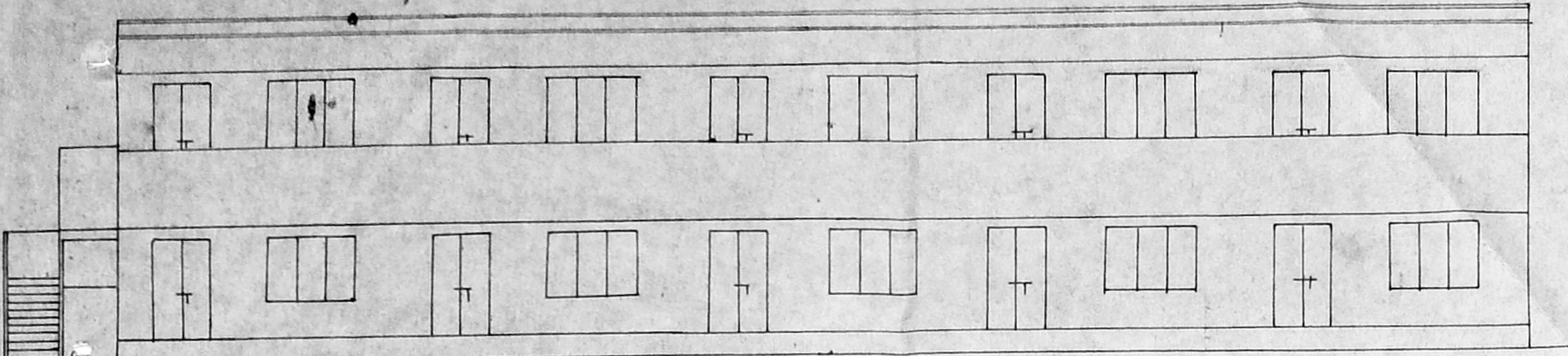

FRONT ELEVATION

96' 0" (29.26)



TERRACE PLAN

96' 0" (29.26 M)

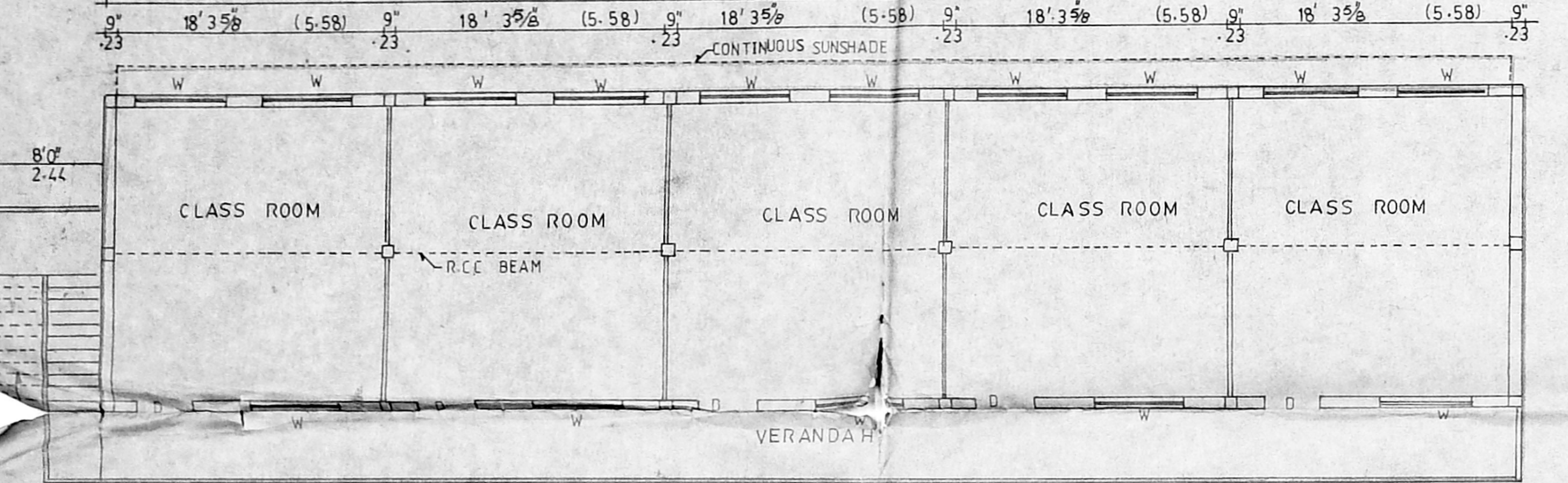

FIRST FLOOR PLAN

96' 0" 29.26 M

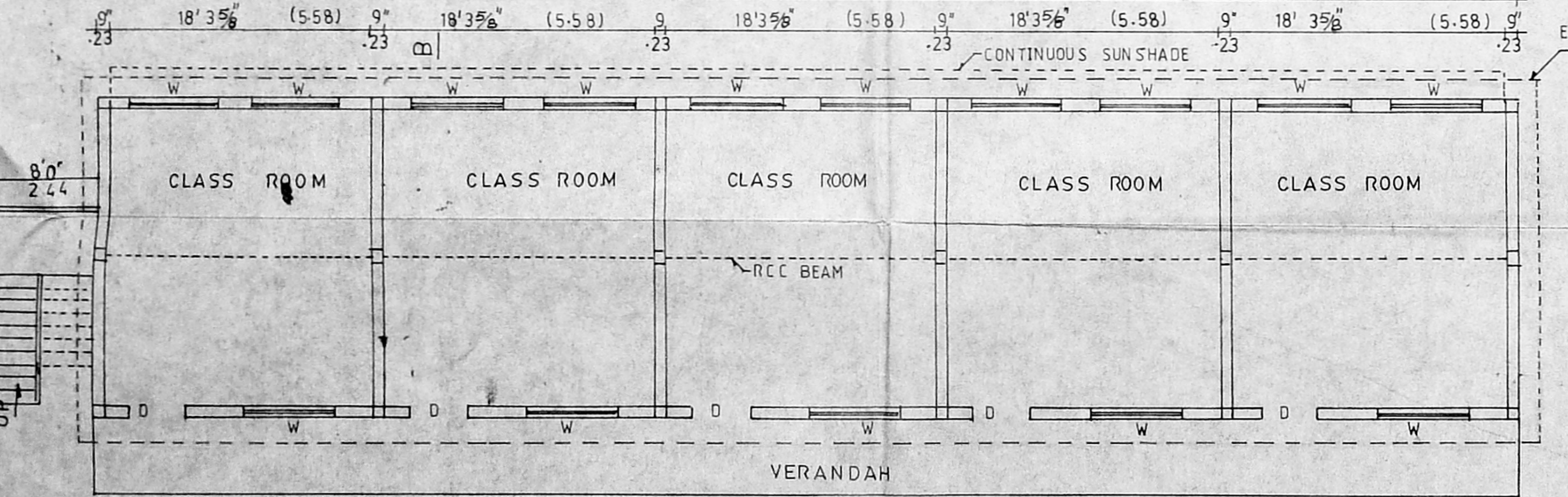

GROUND FLOOR PLAN

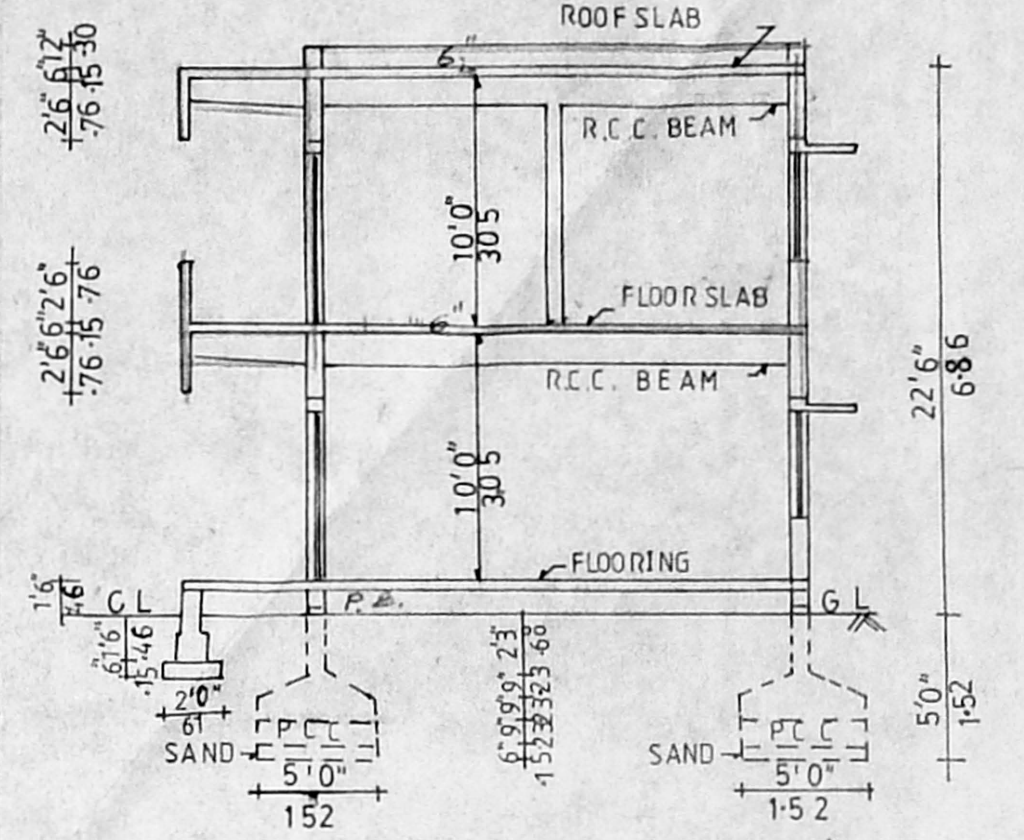

SECTION ON 'AB'

EXISTING LITE ROOF ROOFING TO BE DISMANTLED

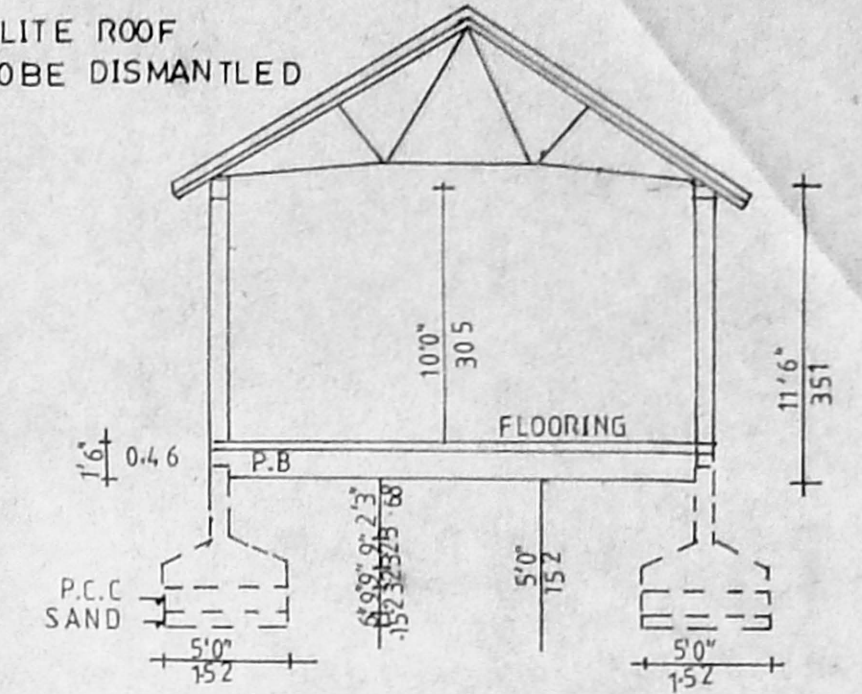

SECTION ON 'AB (EXG. BUILDING)

Planning Permit No. CP/42/95
APPROVED
 SUBJECT TO THE CONDITIONS IN THIS OFFICE LETTER.
 No. CP/49/95 Date 3-2-85
 FOR MEMBER SECRETARY
 MADRAS METROPOLITAN
 DEVELOPMENT AUTHORITY
 MADRAS - 600 003

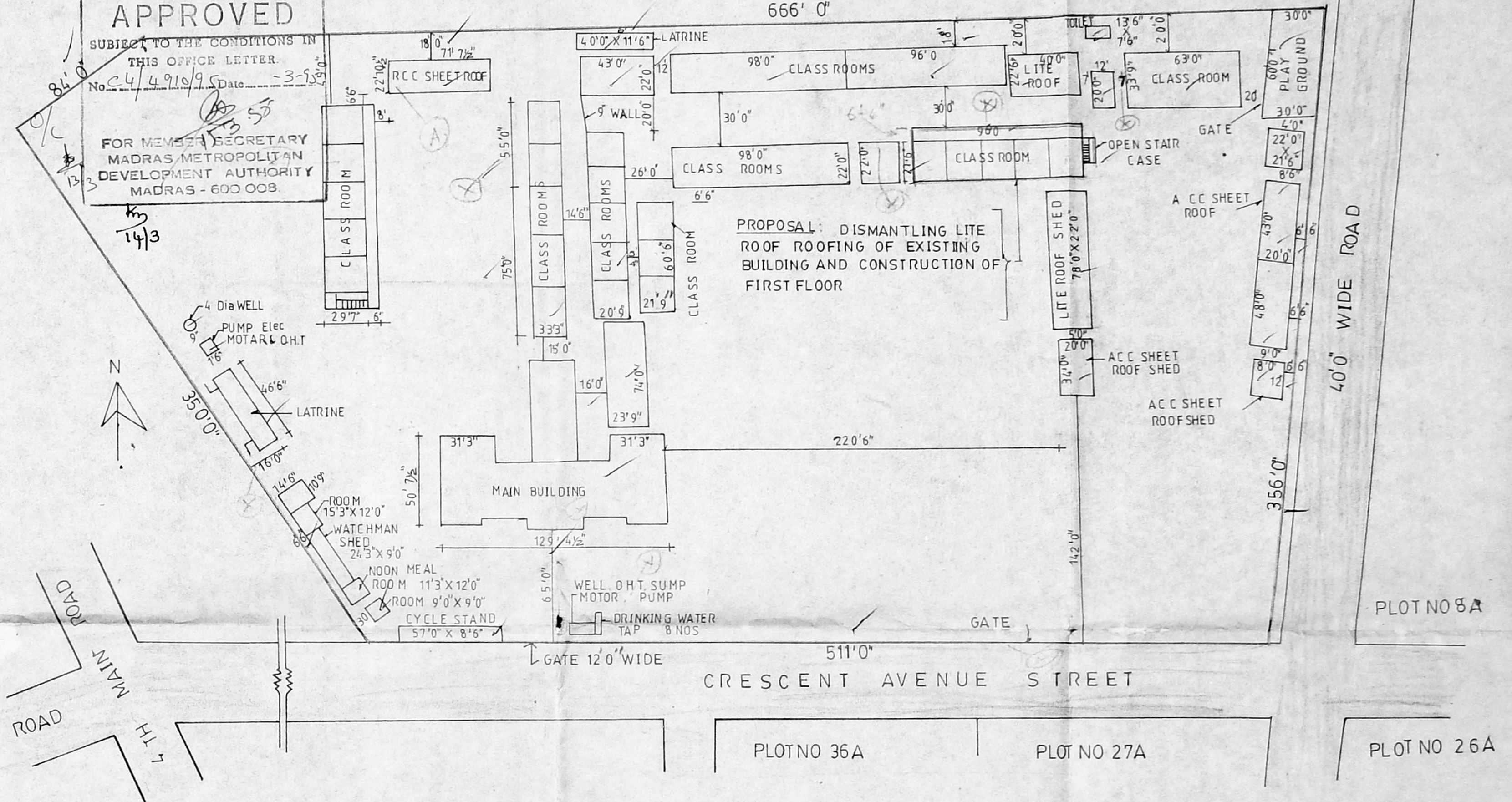

CRESCENT AVENUE STREET

PLOT NO 36A

PLOT NO 27A

PLOT NO 26A

REFERENCE
 PROPOSALS SHOWN IN RED
 DISMANTLING SHOWN IN YELLOW
 ROADS ARE SHOWN IN GREEN
 BOUNDARY IS SHOWN IN BLACK

JOINERIES
 D DOOR : 3' 6" X 7' 0" 1.07 X 2.13
 W WINDOW : 6' 0" X 4' 6" 1.83 X 1.37

PLOT AREA : 82.6 GROUND S (198240 SFT 184.65 M²)
 EXISTING GROUND FLOOR AREA : 2688 SFT 249.85 M²
 PROPOSED FIRST FLOOR AREA : 2688 SFT 249.85 M²

PLAN SHOWING ALTERATION AND ADDITION TO EXISTING BUILDING FOR RANI MEYYAMAI PRIMARY SCHOOL SURVEY NOS 1&9 OF KOTTURVILLAGE NOW FORMING PART OF GANDHINAGAR COLONY NO7 CRESCENT AVENUE STREET ADYAR MADRAS 20

SCALE : 1:100 (1/8)

I. G. Krishnamurthy
I. G. KRISHNAMURTHY RAO
 CIVIL ENGINEER
 CLASS I LICENSED SURVEYOR NO. 370
 CORPORATION OF MADRAS
 C-10, SANTHI AVENUE
 11/2, LAKE VIEW ROAD, MADRAS-600039